

1. Install the software

When installing the application, right-click to select the administrator to run the installation.

2. Connecting Device

When Turn on the device, use USB cable to connect the monitor to the computer, it will pop up hardware drive identification information, please click it and then turn on the application “HandleVitalSignsMonitorSoftware”

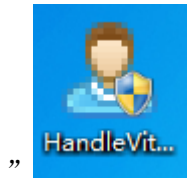

3. Software operation

1) Interface

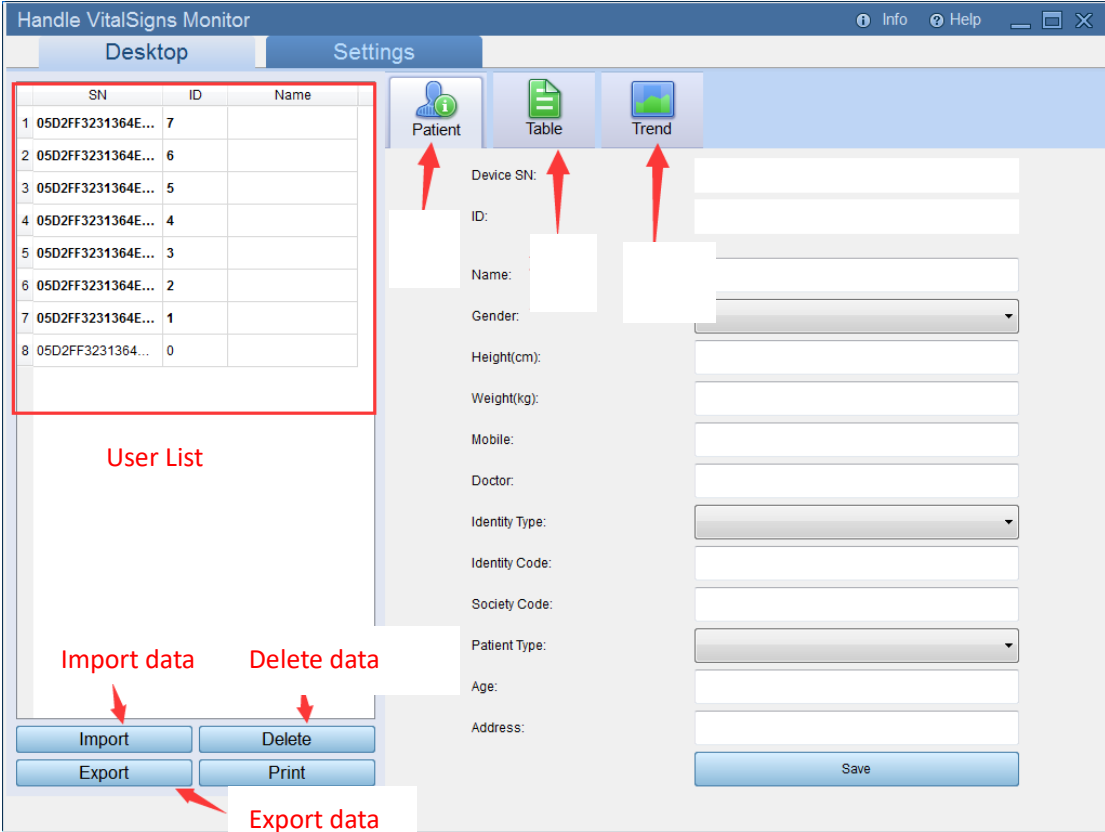
The screenshot shows the "Handle VitalSigns Monitor" software interface. It has a blue header bar with "Info" and "Help" buttons. Below the header, there are two tabs: "Desktop" and "Settings". The "Desktop" tab is active, showing a table of patient data. The table has columns for SN, ID, and Name. Below the table, there are four buttons: "Import", "Delete", "Export", and "Print". Red arrows point to these buttons with labels: "Import data" for "Import", "Delete data" for "Delete", and "Export data" for "Export". The "Settings" tab is also visible, showing fields for Patient, Table, and Trend, along with various input fields for patient information like Device SN, ID, Name, Gender, Height, Weight, Mobile, Doctor, Identity Type, Identity Code, Society Code, Patient Type, Age, and Address. A "Save" button is at the bottom right of the settings section.

2) Import data

Handle VitalSigns Monitor

Info Help

Desktop Settings

	SN	ID	Name
1	05D2FF3231364E...	7	
2	05D2FF3231364E...	6	
3	05D2FF3231364E...	5	
4	05D2FF3231364E...	4	
5	05D2FF3231364E...	3	
6	05D2FF3231364E...	2	
7	05D2FF3231364E...	1	
8	05D2FF3231364E...	0	

Import Delete

Export Print

Patient Table Trend

Device SN:

ID:

Name:

Gender:

Height(cm):

Weight(kg):

Mobile:

Doctor:

Identity Type:

Identity Code:

Society Code:

Patient Type:

Age:

Address:

Save

click "Import"

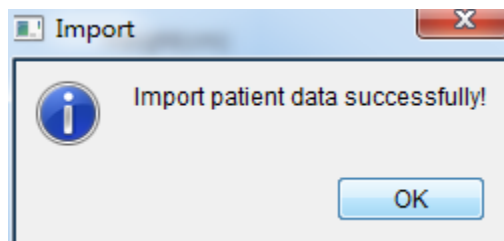

3) Review data

Select the related ID. And check Patient, Table, and trend to check all the information.

4) Export data

Handle VitalSigns Monitor

Info Help

Desktop Settings

	SN	ID	Name
1	05D2FF3231364E...	7	
2	05D2FF3231364E...	6	
3	05D2FF3231364E...	5	
4	05D2FF3231364E...	4	
5	05D2FF3231364E...	3	
6	05D2FF3231364E...	2	
7	05D2FF3231364E...	1	
8	05D2FF3231364E...	0	

Import Delete

Export Print

Patient Table Trend

Device SN: 05D2FF3231364E5651257842

ID: 1

Name:

Gender:

Height(cm): 0

Weight(kg): 0

Mobile:

Doctor:

Identity Type:

Identity Code:

Society Code:

Patient Type:

Age: 0

Address:

Save

Click Export and then it will generated an excel and save at the following route,

Export

Export Patient Data to 'D:\HandleVitalSignsMonitorSoftware\Export Files\05D2FF3231364E5651257842_1__20190813150827' successfully!

OK